

PLAN SHOWING THE PROPOSED CONSTRUCTION OF RESIDENTIAL BUILDING IN S.NO.152/1B VANDALUR VILLAGE SAIDAPET TALUK CHINGLEPUT DIST. FOR MRS.KUTTIYAMMAL.

SPECIFICATION

- 1 P.C.C. IN FOUNDATION AND BASEMENT IN C.M. 1:5:10
- 2 BRICK WORK IN SUPERSTRUCTURE BASEMENT AND FOUNDATION IN C.M. 1:6
- 3 ALL R.C.C. ITEMS ARE IN RATIO OF 1:2:4.
- 4 STEEL SHOULD BE IN ACCORDANCE TO IS 226.
- 5 FLOORING WITH B.J. CONC. AND FINISHED IN C.M. 1:3
- 6 DOORS AND WINDOWS ARE MADE FINE COUNTRY WOOD
- 7 PAINTING TO CEILING AND WALL WITH 2 COATS OF COLOUR + PRIMER
- 8 PAINTING TO WOOD AND GRILL WITH 2 COATS OF ENAMEL + PRIMER

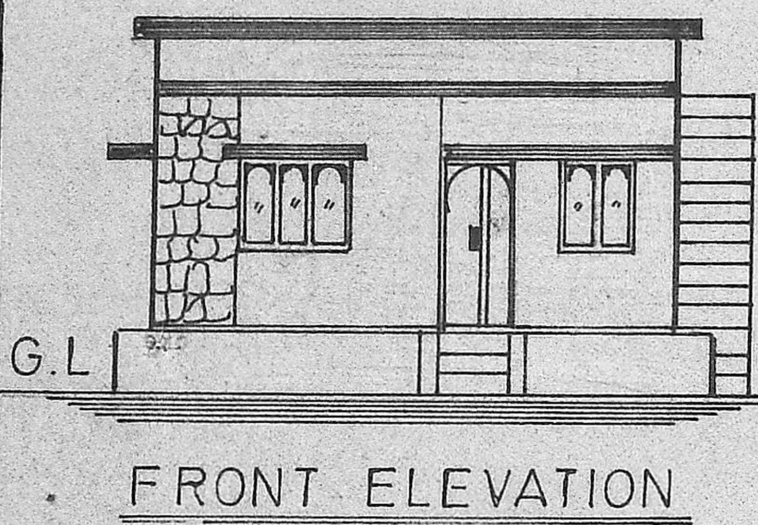

FRONT ELEVATION

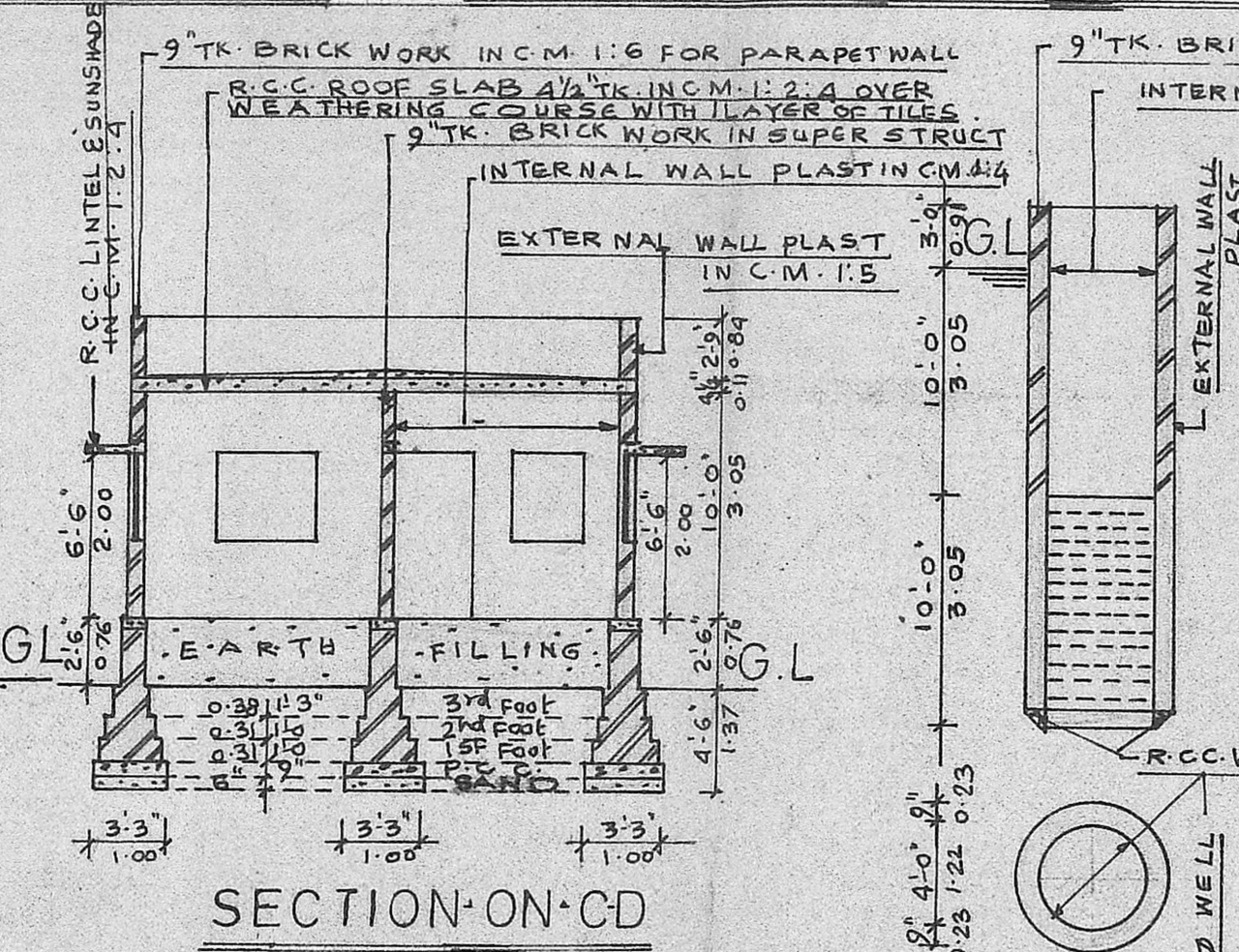

SECTION ON C-D

DETAILS OF WELL

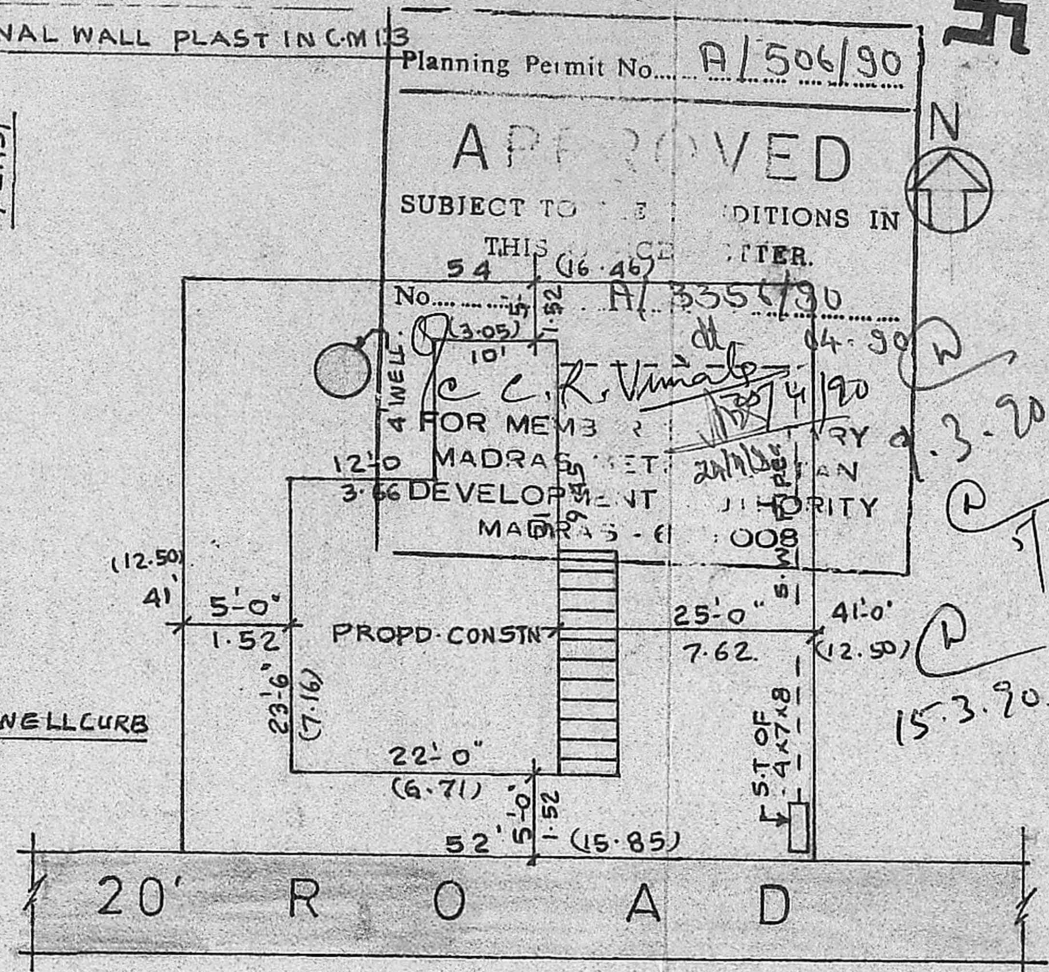
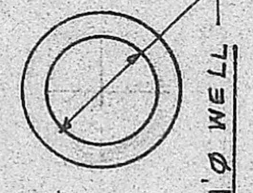

SITE PLAN

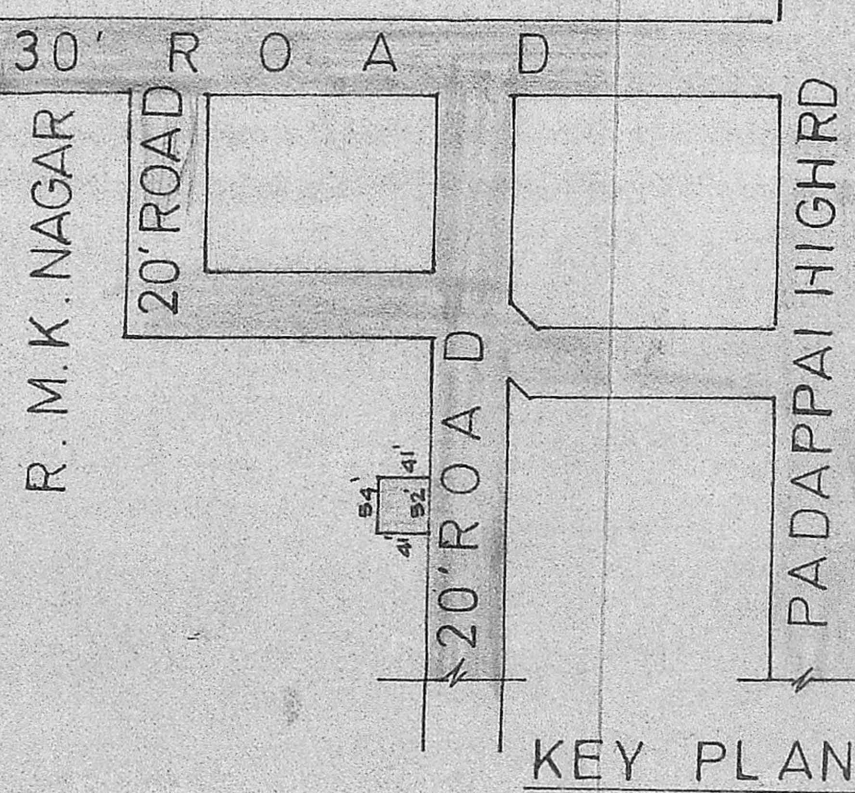
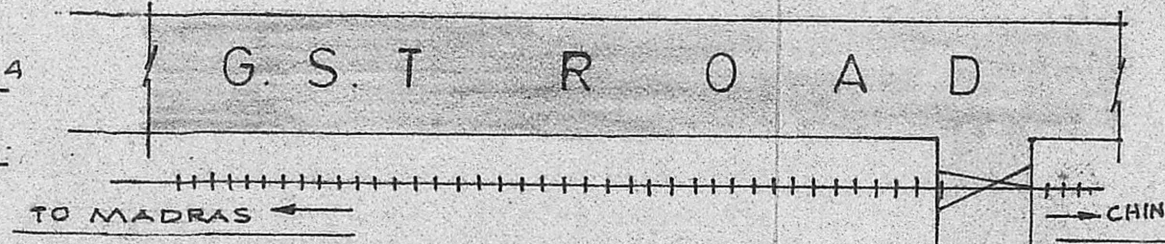

KEY PLAN

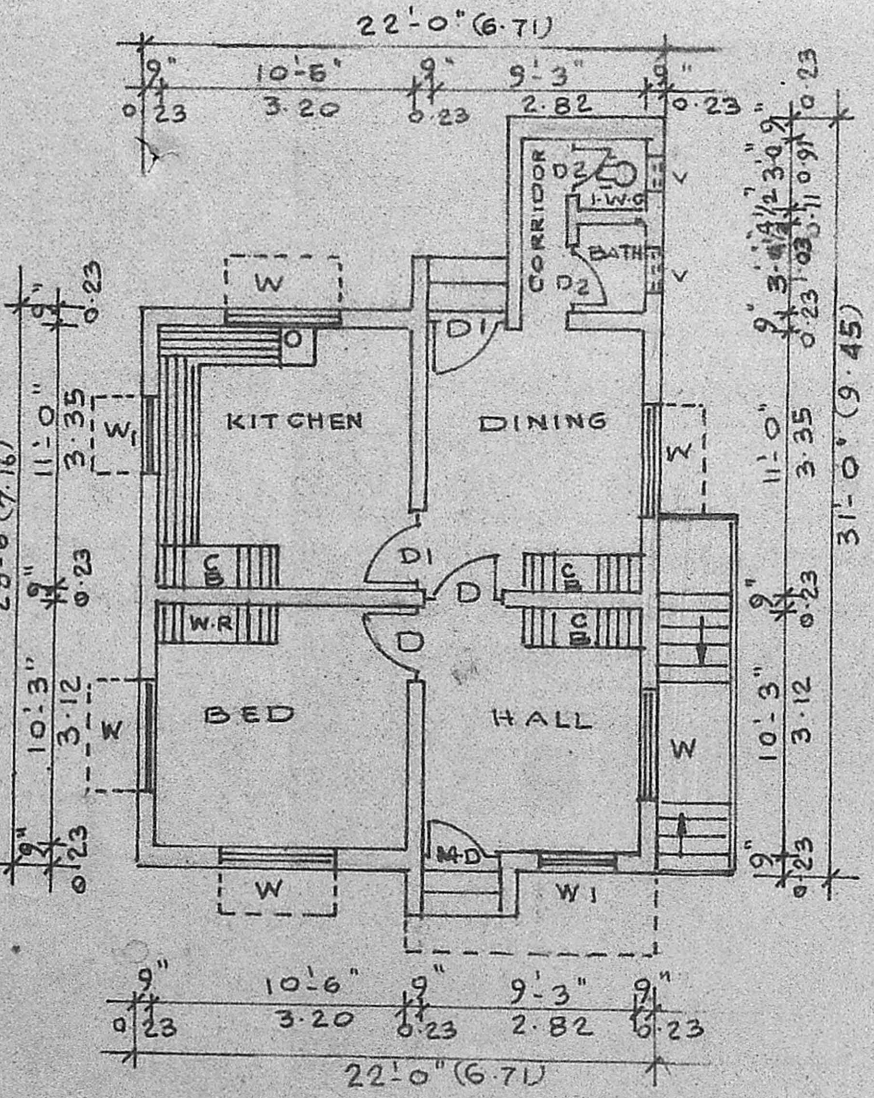

PLAN

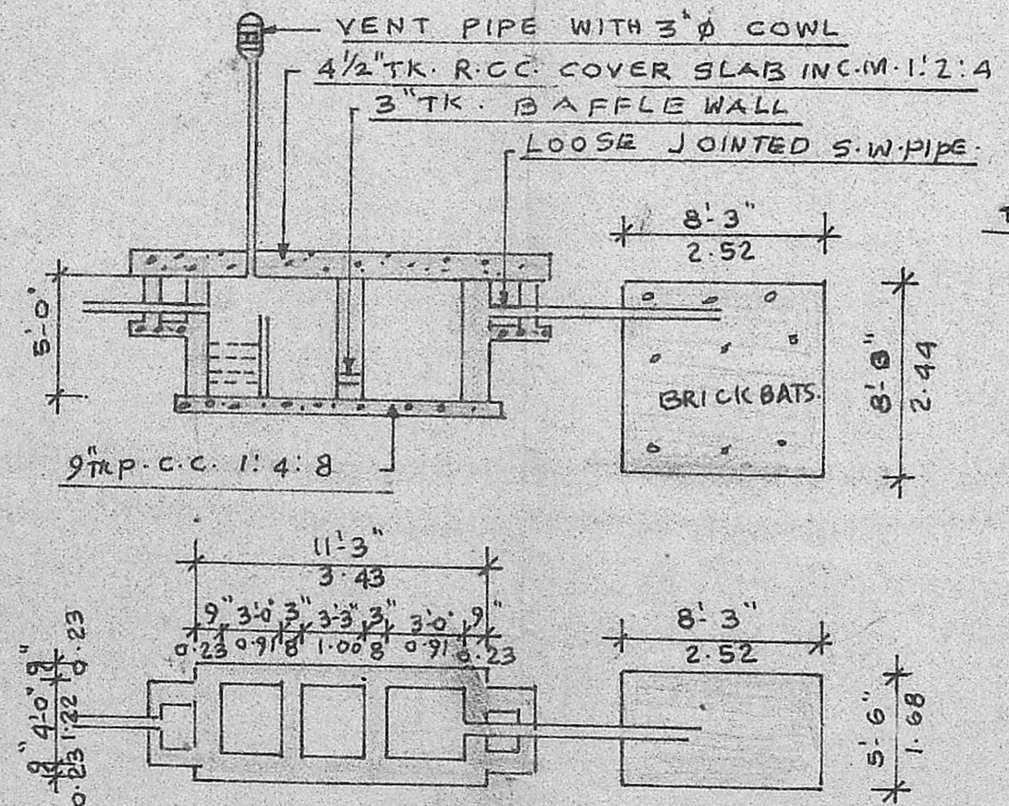

DETAILS OF SEPTIC TANK

SCHEDULE OF JOINERY

1	M.D - MAIN DOOR	3'-6" x 7'-0"
2	D - DOOR	3'-3" x 6'-6"
3	D1 - DOOR	3'-0" x 6'-6"
4	D2 - DOOR	2'-9" x 6'-0"
5	W - WINDOW	4'-6" x 4'-0"
6	W1 - WINDOW	3'-0" x 4'-0"
7	V - VENTILATOR	2'-0" x 1'-6"
8	C.B - Cup. BOARD	5'-0" x 6'-6"

PLOT EXTENT

PLOT AREA - 5 Cents. 2180 sq ft
PLINTH AREA - 563.87 sq m
FLOOR SPACE INDEX - 0.25

COLOUR INDEX

PROPOSED
EXISTING
ROADS

SCALE: 1:100, 1:400, N.T.S.

OWNER

M. B. [Signature]

LICENSED SURVEYOR

[Signature]

T. MOHAMED SIRAJ, D.C.E.
CONSULTING ENGINEER
9, VEERA RAGAVAN ST. S.V. NAGAR
PERUNGALATHUR, MADRAS-68